



THE VOICE OF KOL EMET

June 2010



Remember

By Rabbi Howard Cove
rabbicove@kolemet.org

On May 19th and 20th, we will celebrate the festival of Shavuot. This holiday celebrates the most important event in Jewish history – the giving of the Torah. One of the traditions on Shavuot is to have a Yiskor service. This is an opportunity to remember our loved ones, those special people in our lives whom are no longer with us; parents, grandparents, siblings, spouses, and children, who gave our lives meaning and helped shape who we are, and anchor us to our past and our roots.

The following true story by Rabbi Benjamin Blech is a sad portrayal of the losses that families and communities suffer and that could be prevented with a little caring.

I was browsing for an item of Jewish interest in an antique store in lower Manhattan. What I found made me weep. But soon I realized that tears were not enough. It was then that I vowed to tell this story, to ensure that nothing like it happens again.

You see, I was a witness to a murder. Not the murder of a person. No, perhaps something more horrible. The murder of memory. The callous, cruel indifference to the most important message of our traditions and especially the holiday of Passover.

What I spotted in that store was a Seder plate that I immediately recognized. How could I not? It was the focus of my eulogy for Sam, a survivor of Auschwitz. What a tale it had been. The Germans rounded up all the Jews in his little town for deportation. Others may have believed the grand lie that they were merely being transported to another site to be used for labor. Sam was too smart for that. He knew they would be murdered. He believed Hitler and understood that the Nazis wanted to eliminate every Jew as well as every reminder of their heritage. So he did what he could to save some reminder of his precious Jewish heritage.

What's Inside

Rabbi Cove's Message	1
From Carrie	2
Announcements.....	2
B'nai Mitzvah	5
Donations	6
Anniversary and Birthday Announcements	9
Kol Emet Business Directory.....	10
Kol Emet Contact Information	11

How he wanted to save Torah scrolls and the silver from the Holy Ark. But he had so little time and he could dig a hole only so big. Sam buried one item: his family's beautiful silver Passover Seder plate, passed down from generation to generation.

So 50 paces from his favorite tree in his back yard, Sam hid the Seder plate. He called the tree "his Etz Chaim", his "tree of life". If he survived and could return to his home and find his Seder plate, he would have foiled the German plan to destroy every remnant of Judaism.

Sam could never explain how he and all of his family and friends survived. In his heart he believed that because of his buried Seder plate and his "tree of life" the 2 things he thought about every day, that his holy mission was to save and cherish the traditions of our people, and this kept him alive.

After the war, Sam went back to his town, returned to his home, dug up his Seder plate, and lived to celebrate dozens of Passovers with his Seder plate until he died.

You know what I am about to tell you. Rabbi Blech was in an antique store – he recognized the Seder plate, on sale in the shop! “Where was it from?” he asked the storeowner.

“Oh it was part of an estate sale by the children.” “You see” the storeowner said, “he was religious but his children were not – they don’t really have any need for items like these.” The buried treasure of the past had become the discarded trash of the generation that followed.

How I wish that story was rare. But I have seen too often that we live in an age that doesn’t understand the meaning of memory. We live in an age of unsentimental disregard for the past.

How many prayer books and bibles, some with Yahrzeit dates and histories of families inscribed in them have been dropped off in synagogues, all over the country, because the people who inherited these sacred objects had no use for them and no desire to clutter their homes with old dusty books and memorabilia?

“Unless we remember,” the English novelist Edward Morgan Foster put it, “we cannot understand.” Our passions, whether they be books or furniture, items of Judaica possess the unique ability of stirring up memories that keep alive those whom we deeply loved.

I ask that you treasure and value the meaning and the memories of the sacred possessions that are in your keeping. Whether it is a Seder plate like Sam’s, candlesticks, or a menorah. Our loved ones taught us, nurtured us, sustained us, and left us with memories.

“Remember,” the bible commands us, because memory is the secret to eternal life. It is why we have survived throughout the ages. It is how our parents and other loved ones live on in us, even as we hope that we will live on in the hearts of our children and descendants.

On Thursday morning, May 20th, the second day of Shavuot, we will have a Yizkor service during the morning Minyan. It will be a holy time to remember loved ones and friends, those who gave us joy and happiness. It is also time to remember the Torah, the source of Jewish life and learning.

May we treasure all of our possessions, the physical and spiritual, what they mean to us and what they can offer our children. May we reclaim our lost possessions and hope that we will live lives worthy of being remembered.



From Carrie

By Carrie Shames Walinsky
Kol Emet Educational Director
cwalinsky@kolemet.org

It is hard to believe that another year has come and gone. I have now seen 9 years of Kol Emet children grow up before my eyes. I have seen teeth grow in, teeth fall out, faces mature, children becoming taller than me, and most important, young adults who are happy in their own skin, well educated, and proud of their Jewish identity.

This has been a year that we will always remember. For 8 years, Kol Emet enjoyed a reputation unlike any other synagogue. When other synagogues were struggling, Kol Emet was turning away people. When other synagogues were cutting budgets and staff, we were adding staff and class days. So what happened? We will never have the true answer. But it seems like we have caught up with the rest of the Jewish world and we need to make appropriate cuts without sacrificing the quality of education.

I share this information with you because things will change next year at Kol Emet. For 9 years, I have been able to provide you with flexible options and special accommodations. These will more than likely change next year. Classes will only come into fruition if there are 10 children enrolled in the class. This means there might not be every grade offered every day. I empathize with your busy schedules and lives. As soon as I know if there are issues, I will call you with alternatives. But for now, please return your registration if you have not.

And what do we have in store for next year? More quality learning, more experiential learning, and of course more creative programming. Believe it or not, we have already booked a Klezmer band for Simchat Torah and have Sukkah dinners arranged almost every night.

So it is my personal goal to keep optimistic and positive. Kol Emet lay leaders are committed to doing their very best to grow and provide quality and meaningful programming for all of our members, and future members. Our new board is enthusiastic, concerned, and committed to keeping Kol Emet vibrant and growing. When people care, things happen.

I would publicly like to thank the Kol Emet teachers who have continued to keep smiles on their faces and spirit in their teaching throughout the school year. They are one of the most important reasons that your children have grown and developed spectacular Jewish identities at Kol Emet. And as always, I thank you as parents, for being responsible and reliable in getting your children to

and from our school. You have given our children strong values, delightful smiles, and beautiful personalities. Each one continues to be a blessing for the Jewish community at large.

L'Dor V'Dor . . . From Generation to Generation

President's Message

As Alan Kotzen said last year, *change is the only constant*.

Change occurs on a regular basis in our lives and Kol Emet is no exception. In a year that has been extremely difficult and challenging, there is one thing I know for certain...the people that have come before me as President had it easy. Ok, with the exception of Alan!

In all seriousness, I have only gratitude for everyone in our community who has worked hard with our staff and Board of Directors this year to keep Kol Emet a strong and vibrant community.

As we continue to work toward Shalom Bayit, I'd like to take this opportunity to give thanks to all of you who contributed toward the planning and execution of the numerous events and programs this past year. The Shuk Concert, Purim Spiel, Casino Night, Mitzvah Day, Social Action events, Youth Group programs, Preschool and Religious School PTO Programs such as Secret Shoppe, Kids Disco and Silent Auction, Adult Education Programs, Sisterhood and Men's Club brunches/breakfasts/dinners, Interfaith Seder and all the other religious, educational and social events that have occurred in our community.

We've celebrated together, we've been frustrated together, and we've addressed challenges together. Kol Emet is forever moving forward to achieve the standards set forth in the Mission and Vision statements. Change like this happens only through the dedication, devotion, and commitment of a loyal congregation and a tireless Board of Directors.

Joint me in wishing a *Mazel Tov* to all the incoming officers and Board of Directors. May we continue to engage, enrich, and connect with one another at Kol Emet.

Announcements

Congregation Kol Emet gratefully acknowledges the following contributions made to our Yom Hashoah Yellow Candle Project:
Sy and Odile Silberberg

Religious School PTO

Religious School PTO thanks the wonderful parents who gave their time to make Aleph Consecration a beautiful and memorable evening.

If you did not volunteer this year for a religious school event, please consider giving some of your time next year. Be an example to your children...do a mitzvah.

A year and a half ago, we assumed the position as Religious School PTO Co-Presidents for Karen Levy due to health issues she was experiencing. Karen was always there to guide us every step of the way with each new event, month after month. She was a shining example of what a volunteer at Kol Emet should be. Our deepest condolences to her husband Paul and her son David.

Meryl Shoneman & Randi Davis

Co-Presidents Religious School PTO

Mortgage Debt Reduction Program

L'Dor V'Dor - From generation to generation. It is our obligation and a basic Jewish tenet to take the vision of our founders who created this building and go forward to ensure our children have a Jewish center of activity including, education, prayer, and social activities.

As a follow up to the Congregational Meeting on Sunday, January 31st, 2010, I am pleased to announce that we have listened to your ideas and positive feedback from my presentation and will initiate a Mortgage Debt Reduction Program.

The purpose of this program is to help reduce our only LONG TERM DEBT, our mortgage, which is currently \$940,000 at a 5.25% interest rate and carries a monthly expense of \$10,700. We have approximately 9 years left on this mortgage. Our goal is to reduce this debt as quickly as possible. If we pay an additional \$1,000 per month, we cut 10 months off the mortgage and save \$22,000 in interest expense. An additional \$2,000 per month, we cut 19 months of payments and \$40,000 of interest expense.

We need to act strategically for our future and create fiscal soundness so that we can meet future obligations as they become necessary for the maintenance, growth, and well-being of our synagogue.

The Mortgage Debt Reduction Program is VOLUNTARY. Please consult your tax advisor for potential tax benefits.

The program works like this:

- All congregants will be solicited for a monthly donation of any amount. (Suggested: \$18, \$36, \$54, \$72, \$118)
- All monies collected will be set up in a Mortgage RESTRICTED account, and will be applied as an EXTRA principal payment (in addition to our scheduled monthly mortgage payment). The intent of the program is that all monies collected will be used to pay down the principal balance of the mortgage. However, the Board reserves the right to use the monies collected towards the

monthly mortgage payment should circumstances dictate. All participants will receive notice in such event.

- A full and comprehensive review of the Mortgage Debt Program will take place annually.
- These monthly donations are open-ended and can be terminated at your request at any time.
- All payments can be an automatic credit card payment, an ACH Debit Bank Card transaction, monthly checks, semi-annual payment, or yearly payment. We will work with you based on how you want to pay for this donation.

Enclosed you will find an agreement form for your consideration. Please participate based on your ability and your love for Kol Emet and know that your donation is much appreciated by our community.

If you have any questions, please do not hesitate to contact me. I look forward to working with all of you to help make this a very successful program.

Sincerely,
Owen Leshner, 610-299-7636, oleshner@gmail.com

Sisterhood

Join us for Kol Emet's Sisterhood End of the Year Dinner
An evening of great food, wine, fun and raffles (including a Longchamp bag and surprises)

Place: Non Solo Pasta, 900 W. Trenton Ave, Morrisville
Date: Weds. June 9th Time: 7pm
Cost: \$25

RSVP to Lisa Waldman by June 2nd at Lisalqt@aol.com
or 215-504-4670

JUNE B'NAI MITZVAH

Zachary Yeger
Son of Jill and Lenn

June 5, 2010 PM
Parshat Shelach-Lach

Zack is bringing a program called "Remember Us" to Kol Emet. The purpose of this program is to honor a child that died before being called to the Torah. Zack will also be honoring his great Uncle Tzalel Yeger who died in Auschwitz at the age of 12.



Jaclyn Stein
Daughter of Julie and Mitchell

June 12, 2010 AM
Parshat Korach

Jaclyn is a volunteer for the Eileen Stein Jacoby Fund of Fox Chase Cancer Center. Eileen was Jaclyn's aunt who fought a brave battle against breast cancer. Jaclyn's family created the Fund to support breast cancer research. Jaclyn has participated in fund raising activities at the Neshaminy Mall and selling breast cancer items at various fundraisers.

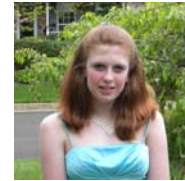

Jenna Scull
Daughter of Katherine and Mitchell

June 12, 2010 PM
Parshat Korach

Justin Boguslavsky
Son of Maya and Alex

June 24, 2010 in Jerusalem
Parshat Balak

Justin collected packages of toiletries and will deliver them to Israeli soldiers.



Michael Gordon
Son of Jill and David

June 26, 2010 PM
Parshat Pinchas

Michael put together an instrumental concert of his peers for the residents at Manor Care nursing home. He has volunteered several times at Manor Care in the past and knows some of the residents well. He has also participated in the JRA program and TASK, which in both he helped assemble, prepare, and deliver food to those that are less fortunate.



DONATION LIST

In Memory of	Fund	Donor
Toby Frey	Building	Fran & Harvey Fried
Milton Weiss	Rabbi's Discretionary	Cary & Kristin Weiss
Reuben Horlick	Building	Sandra Horlick Wortzel
Samuel Jacobson	Rabbi's Discretionary	Paul & Enid Savitz
Toby Frey	Toby Frey Scholarship	Stan Wortman
Coleman Cutler	Rabbi's Discretionary	Ed Cutler
Lewis Marburg	Assoc. Rabbi's Discretionary	Bob & Sue Ann Marburg
Roland Goldis	Mitzvah	Rona Hoffman
Shirley Roth	Mitzvah	Rona Hoffman & Ed Cutler
Fannie Chernow	Building	Jack Litz
Emily Rachel Sachs	Assoc. Rabbi's Discretionary	M/M James D. Sachs
Ethel Berman	Rabbi's Discretionary	Sharon Collopy
Karen Levy	Toby Frey Scholarship	Dot & Jack Litz
Karen Levy	Building	Melody & Stan Katz
Karen Levy	Charles Fisher Memorial	Ellie Fisher
Karen Levy	Building	Leatrice Weiss-Miller
Karen Levy	Building	Maggie, Andy, & Ellen Myers
Karen Levy	Toby Frey Scholarship	Bob Frey
Karen Levy	Prayer Book	Jill, David, Andrew, Michael Gordon
Karen Levy	Library	Lisa & Ethan Shiller
Karen Levy	Bruce Levitt Memorial	Kol Emet Preschool PTO
Karen Levy	Assoc. Rabbi's Discretionary	Jay and Lori Frank
Elizabeth Miller	Prayer Book	Jill, David, Andrew, Michael Gordon
Elizabeth Miller	Building	Melody & Stan Katz
Elizabeth Miller	Charles Fisher Memorial	Ellie Fisher
Elizabeth Miller	Toby Frey Scholarship	Bob Frey
Elizabeth Miller	Assoc. Rabbi's Discretionary	Jay and Lori Frank
Lillian C. Sutker	Rabbi's Discretionary	Burton & Roberta Sutker
Benjamin Nelson	Prayer Book	Arnold Nelson
Katherine Batt	Prayer Book	Arnold Nelson
Harry Gesoff	Building	Sylvia G. Thomas
Henrietta Thomas	Building	Sylvia G. Thomas
Jerald Thomas	Building	Sylvia G. Thomas
Norman Kotzen	Caring Committee	The Kotzen Family
Marion R. Finkle	Rabbi's Discretionary	Jackie and David Folkman
Marion R. Finkle	Toby Frey Scholarship	Shelley Miller & Michael Seltzer
Marion R. Finkle	Bruce Levitt Memorial	Kol Emet Preschool PTO
Marion R. Finkle	Bruce Levitt Memorial	The Neil Family
Marion R. Finkle	Building	Melody and Stan Katz
Marion R. Finkle	Bruce Levitt Memorial	Sue Mager & Elyce Rosen
Marion R. Finkle	Building	Gerrie and Ron Fash
Marion R. Finkle	Building	Lucille & Ed Brody and Family
Marion R. Finkle	Bruce Levitt Memorial	Jill & David Gordon and Family
Marion R. Finkle	Assoc. Rabbi's Discretionary	Jay and Lori Frank
Marion R. Finkle	Building	Gloria Levy
Marion R. Finkle	Building	Libby & Jerry Pearlman
Marion R. Finkle	Building	Mark and Judy Nath
Merle K. Spellman	Building Fund	The Neil Family
Stella Chimel	Assoc. Rabbi's Discretionary	Barbara & Glenn Cohen
Charles Lowenstein	Caring Committee	Michael & Michelle D'Amelia

In Honor of	Fund	Donor
Birth of grandson to Jacki & David Folkman	Rabbi's Discretionary	Eileen Wolf
Birth of grandson to Jacki & David Folkman	Building	Sue Ann & Bob Marburg
Birth of grandson to Jacki & David Folkman	Building	Leatrice Weiss-Miller & The Myers'
Birth of grandson to Jacki & David Folkman	Building	Melody & Stan Katz
Birth of grandson to Jacki & David Folkman	Caring Committee	Lisa & Ethan Shiller
Bar Mitzvah of Lee Melamed	Building	Melody & Stan Katz
Engagement of Craig Supowitz	Building	Melody & Stan Katz
Shelley Miller	Toby Frey Scholarship	Jacki & David Folkman
Bat Mitzvah of Laura Glatzer	Toby Frey Scholarship	Jacki & David Folkman
Bar Mitzvah of Scott Frantz	Toby Frey Scholarship	Shelley Miller & Michael Seltzer
Bar Mitzvah of Josh Baumgarten	Building	Melody & Stan Katz
Bar Mitzvah of Josh Baumgarten	Toby Frey Scholarship	Shelley Miller & Michael Seltzer
Bar Mitzvah of Josh Baumgarten	Building	The Neil Family
Rabbi Schein and Bonnie Gold	Assoc. Rabbi's Discretionary	The Gorelick/Silverman Family
Engagement of Leo Barbosa & Jamie Gersten	Preschool	The Kaplan Family

Speedy Recovery to:	Fund	Donor
Jim Jacobs	Toby Frey Scholarship	Jacki & David Folkman
Fred Cove	Rabbi's Discretionary	Jacki & David Folkman
Stan Wortman	Building	Melody and Stan Katz
Lori Friedenbergl	Building	Melody and Stan Katz

Condolences To:

Michael Kitei on the passing of his beloved mother, Jeanette Kitei
The Levy family on the passing of their beloved wife and mother, Karen
Leatrice Weiss-Miller on the passing of her beloved daughter, Elizabeth Miller
Maggie, Andy, and Ellen Myers on the passing of their beloved sister and aunt, Elizabeth Miller
Art Finkle, Andrew Finkle, and Family on the passing of their beloved mother and grandmother, Marion Finkle
Fran Thomas on the passing of her beloved mother, Merle K. Spellman

KOL EMET DONATION COUPON

Donor Name _____

Address _____

City, State, Zip _____

Recipient _____

Address _____

City, State, Zip _____

Enclosed is my gift of:

\$18

\$25 (for Prayerbook)

\$36

\$180

\$360

Other – Please specify

Please use my gift for:

Building Fund

Charles A. Fisher Memorial Sanctuary Fund

Library Fund

Rabbi's Discretionary Fund

Mitzvah Fund

Bruce Levitt (Playground) Memorial Fund

Associate Rabbi's Discretionary Fund

Oneg (specify date)

Outdoor Sanctuary Fund

This gift is in **honor** of: _____

This gift is in **memory** of: _____

Send to: Congregation Kol Emet •1360 Oxford Valley Road•Yardley, PA 19067

Staying Informed at Kol Emet

There are many ways we try to keep you informed:

- The Voice: This Newsletter (http://www.kolemet.org/documents/jun_10_Voice.pdf) and past issues (<http://www.kolemet.org/monthly.asp>).
- <http://www.kolemet.org/>: Our place on the web. Includes the calendar (<http://www.kolemet.org/calendar.asp>).
- The Whisper: Weekly Email of upcoming events at Kol Emet and in the Jewish community. (<http://www.kolemet.org/weekly.asp>)
- Religious school: Materials sent home with your children every week.
- Shouts: Emails sent to alert you to imminent events and meetings.
- Congregational Meetings: Meet at Kol Emet to both listen to and be heard by your Board

Make sure all the adults in your family get The Weekly Whisper e-mail.

If your family has more than one e-mail address, please feel free to sign-up your multiple addresses. To get The Whisper, send an e-mail to <mailto:office@kolemet.org>.

Mazel Tov to All of Kol Emet's July Wedding Anniversaries and Birthdays

Anniversaries

Birthdays

Day	Couple	Yrs
3	Eric & Lisa Gressen	20
5	Ralph & Julie Asplen	20
5	Scott & Irene Clopton	19
6	Mitchell & Lora Green	24
8	Richard & Sandy Cohen	35
9	Michael & Michelle D'Amelia	22
13	Daniel & Brenda Sirkis	19
20	Michael & Lisa Connors	24
25	David Kronenthal & Patti Garbeil	29
28	Rob & Thea Cohen	20

Day	Name	Day	Name
1	Emilie Bortnichak	20	Marc Berger
1	Mason Paterson	20	Gabrielle Jackson
2	Caroline Collopy	20	Alan Kaplan
2	Amy Singer	21	Howard Waldman
3	Cindy Harris	22	Julie Wolf
3	Cheri Lee	23	Samantha Shander
3	Marc Waldman	23	Clayton Sulby
4	Joseph Teitelman	24	Blake Cohen
6	Carson Cohen	24	Glenn Cohen
6	Sherry Hanck	24	Faith Fried
6	Wendy Simon	25	Brenda Sirkis
7	Alex Boguslavsky	25	Daniel Snyder
7	Bradley Freid	26	Terry Cantor
7	Hillary Kotzen	26	Trevor Frantz
7	Richard Pizzi	26	Carol Picker
7	Mollie Weber	27	Macey Berger
8	Harrison Cantor	27	Adam Geller
8	Jared Epstein	27	Katelyn Grubb
8	Ed Grubb	27	Donna Hoffman
8	David Stern	27	Jessica Radner
9	Laurel Bloch	28	Emma Fitzsimmons
9	Justin Schwartz	28	Robin Frank
10	Robert Marburg	28	Patti Garbeil
10	Abigale Mauro	28	Lauren Schwartz
10	Johnny Santarsiero	29	Paul Averill
11	Phil Cooper	29	Howard Soffer
12	Emily Goldberg	30	Randi Davis
12	Nadine Moses	30	Aliza Leibowitz
12	Barbara Spingler	31	Helene Blacker
13	Gary Gilman	31	Matthew Gaeman
14	Laura Barrish	31	Tyler Gaeman
14	Marilynn Boim		
14	Shara Eisner-Grynberg		
14	Drew Rosen		
14	Matthew Rosenthal		
14	Tara Weber		
15	Tracy Cantor		
15	Jeff Shefsky		
16	David Shoneman		
17	Daniel Connors		
17	Adin Goldberg		
17	Carol Marke		
17	Stan Wortman		
18	Linda Solarz		
19	Staci Brown		
19	Edward Cutler		
19	Samuel Wong		

Advertisements from members of the Kol Emet community

Senior Care Planning Services, a Geriatric Care Management service, operated by Bill Blacker

provides assistance including a comprehensive assessment and care plan for senior adults and their families who are seeking help with long term care planning. The Service can be reached at: 215-901-6244/215-321-3312

email: wblacker@seniorcareplanningservices.net

Bill Blacker

Say No to Clutter, LLC

Feeling overwhelmed by clutter?
Can't find your favorite sweater?
Paying too many late fees, can't find your bills?

Call *Say No to Clutter* Today!

Risha Neil, Professional Residential Organizer
risha@saynotoclutter.com
215-668-7992

Risha Neil

MARK HENRY FASHIONS WHOLESALE WAREHOUSE

Summit Center
640 W. Street Road, Feasterville, PA 19053
215-357-1815
<http://www.markhenryfashions.com>

No One Will Believe What You Paid For Your Dress!

Incredible Selection of Mothers, Guests of the Wedding, Bar/Bat Mitzvah, Prom and Plus Sizes

OPEN TO THE PUBLIC WEEKENDS ONLY:
Friday 4:00pm – 9:00pm, Saturday 10:00am – 5:00pm,
Sunday 11:00am – 5:00pm

Mark & Dayna Henry

Attention Kol Emet Business Owners Advertise in this Newsletter

In the spirit of building community, *The Voice* includes text advertisements from Kol Emet congregants who have businesses offering products and services. Text ads only, no business cards or graphics. In addition to your text, we will list your name (if not included in your copy) so the reader knows which Kol Emet congregant is involved in the business.

Your listing will include:

Name of Company

Address (if business has a storefront location)

Contact (Phone, Email, and/or Web Address)

50 word description

Cost is \$10/issue.

Send information to the Kol Emet Office

(office@kolemet.org) by the 1st of the month for a listing in the next issue.

CONGREGATION KOL EMET CONTACT INFORMATION

Rabbi	Rabbi Howard Cove (rabbicove@kolemet.org)	215-493-8522 ext. 101
Associate Rabbi	Rabbi Susan Schein (rabbischein@kolemet.org)	215-493-8522 ext. 112
Executive Director	Bob Frey (bfrey@kolemet.org)	215-493-8522 ext. 113
Educational Director	Carrie Walinsky (cwalinsky@kolemet.org)	215-493-8522 ext. 103
Assistant Preschool Director	Susan Kaplan (skaplan@kolemet.org)	215-493-8522 ext. 103
Office Administrator	Judi Pogachefsky (office@kolemet.org)	215-493-8522 ext. 100
President	Lisa O'Rourke (president@kolemet.org)	215-295-9212
Vice President	Lisa Shiller (elizshiller@yahoo.com)	215-493-0708
Vice President	Chuck Weiner (charles@charlesweinerlaw.com)	215-932-0424
Secretary	Melody Katz (mhekatz@verizon.net)	215-752-7705
Treasurer	Neil Baumgarten (nbaumgarten@vseinc.com)	215-321-3447
Past President	Alan Kotzen (doctorak47@aol.com)	215-357-6994
Religious Education	Jill Gordon (yardley4@comcast.net)	215-295-8838
Adult Education	Pete Forest (phforest2003@aol.com)	215-321-7719
Early Education	Dina Bortnichak (dina@bortnichak.com)	215-295-1646
Communications	Brad Pedrow (bpedrow@gmail.com)	215-595-7121
Finance	Andrew Finkle (andrew.finkle@gt.com)	215-656-8350
Community Relations	Owen Leshner (oleshner@gmail.com)	610-299-7636
House	David Shoneman (david.shoneman@thomson.net)	215-321-2381
Long Range Planning	Burt Sutker (bjsutker@aol.com)	609-730-0837
Membership	Jacki Folkman (jackifolkman@aol.com)	215-860-3678
Preschool PTO	Risha Neil (rishaneil@aol.com)	215-428-1884
Religious School Co-President	Meryl Shoneman (shonemanfamily@comcast.net)	215-321-2381
Religious School Co-President	Randi Davis (davis193@comcast.net)	267-392-5265
Ritual	Robert Moses (natanbenmoshe@verizon.net)	215-321-9927
Social Action	Wendy Jacobson-Simon (wellwatched@verizon.net)	215-321-1465
Sisterhood	Ellie Fisher (fishned333@aol.com)	215-702-8025
Men's Club	Mark Henry (squirehenry@aol.com)	215-493-0627
Youth Programming	Heidi Bush (heitobush@verizon.net)	215-493-4080
Hilltoppers	Judy Kaufman (hjkman@comcast.net)	215-579-5950